

Dear [VT1: Salutation],

Meet Alaisha Alexander. She understands that exploring engineering challenges from distinct perspectives and across disciplines leads to better answers. This 360-degree approach is what drew the MIT grad to Stanford Engineering for her advanced degrees, and she was thrilled to land a spot in the lab of Professor Chris Gerdes studying autonomous vehicles.

Your generosity has created research opportunities for Alaisha and many other students to train with admired mentors. **Will you continue to help the next generation of engineers to learn alongside leaders in the field?**

Your support is keeping this groundbreaking research in motion. Even in a challenging year like this one where Stanford is responding to, and finding solutions for, the COVID-19 pandemic, we want you to know we continue to innovate in other areas, too.

Please renew your support of the Engineering Fund today. Your gift allows students like Alaisha to pursue their dreams to engineer a better world.

Sincerely,



Nyjeri Whipps
Director of Annual Giving

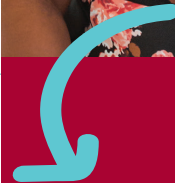

“I’m working every day on engineering challenges that take different perspectives to solve. For example, self-driving cars will eventually be in situations where they’re at the edge of failing, whether that’s skidding off a road or losing traction. We’re working to prevent those failures and make them fail safer. We can’t just take into account the machine and the driver. It’s the community, government, and law enforcement. Ultimately, it’s anybody who would be impacted by the decisions that car will make.”

Alaisha Alexander

MS '20, PhD '24

Mechanical Engineering

Stanford

ENGINEERING | The Engineering Fund

Yes, I will help engineer a better world.

Designate gift to:

The Engineering Fund Dept of _____

2xMRG 1.5xMRG Renewal Other \$ _____

Your participation the last four fiscal years:

FY17	FY18	FY19	FY20
	✓	✓	

For your complete giving history, log in at <http://givingtostanford.edu>.

Name

Spouse's Name

Address1

Address2

Address3

Address4

Address5

SUID##### SUID##### Appeal code#####

Make your gift online at EngineerForGood.stanford.edu

Make your gift by phone at 866.543.0243

Matching gift form enclosed. *Visit matchinggifts.com/stanford to learn if your company has a matching gift program.*

Check (payable to Stanford University) HAFNK

Visa MasterCard Discover AmEx Security Code _____

Cardholder Name (as it appears on the card) Zip Code

Card Number Exp. Date (MM/YY)

Signature Amount Paid

Check here if CC billing is the same as the one printed on this slip.

Credit this gift equally to my spouse/partner

Make this a recurring monthly gift

00052248100000000000236756HASR43110VTFW900000000009



LEADERSHIPGIVING to the Engineering Fund

We are proud to acknowledge and thank donors at the following leadership levels*:

Leadership Circle

Gifts of \$1,000 or more

Dean's Circle

Gifts of \$10,000 or more

Are you a recent graduate?

*Alumni who have graduated within the past 10 years are eligible for Leadership Circle membership with a gift of \$500, or a Dean's Circle membership with a gift of \$5,000.

Lead donors will receive distinct recognition in the honor roll, special mailings, and invitation to events held on campus.

Questions? Contact Nyjeri Whipps at 650-724-2421 or Nyjeri.Whipps@stanford.edu.



The future of engineering.

Stanford University
Huang Engineering Center
475 Via Ortega
Stanford, CA 94305-4121

Engineering change for a better world.